

Patient report

Bio-Rad DATE: 05/27/2019
D-10 TIME: 05:40 PM
S/N: #DJ4I016123 Software version: 4.20-2
Sample ID: 10485855
Injection date 05/27/2019 05:19 PM
Injection #: 26 Method: HbA1c
Rack #: --- Rack position: 4

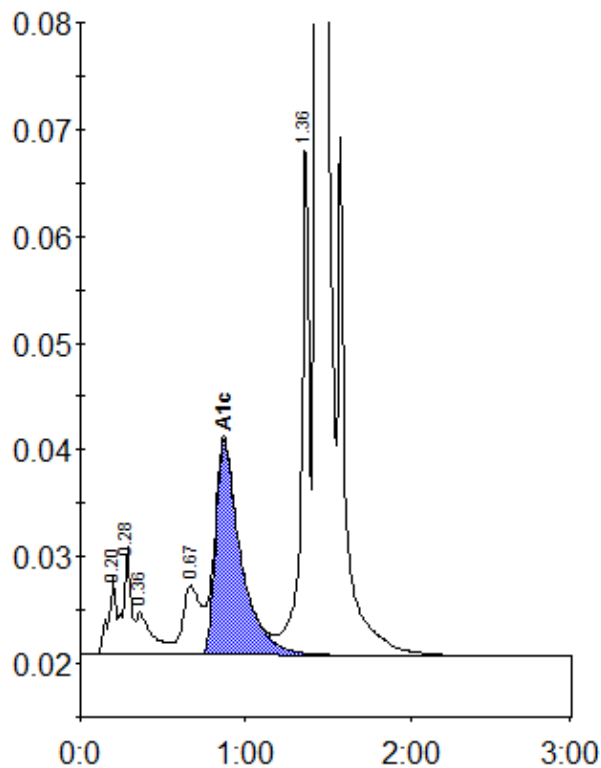

Peak table - ID: 10485855

Peak	R.time	Height	Area	Area %
A1a	0.20	7309	24474	0.9
A1b	0.28	10161	33646	1.2
Unknown	0.36	3974	26896	1.0
LA1c/CHb-1	0.67	6465	47818	1.8
A1c	0.87	20117	213557	10.7
P3	1.36	48978	163977	6.1
A0	1.43	682981	2197828	81.2
Total Area:		2708196		

Concentration:	%
A1c	10.7